

Welcome



SupportHelp

YOU CAN'T BEAT NETWORK



supporthelp.org.in



About Us

SupportHelp Purpose of organization to provide education to poor children. Getting poor girls married. Getting elderly people operated on eyes, etc.





Vision And Mission

Our Vision

Only Goal is Make All Global Citizens Financially Independent
Helps you reach the right audience such that you get the best out of your brand. We also promote local business and is a great source to discuss Business ideas.

Our Mission

Our mission is to provide clients with competitive & premium quality services. We are working hard to make our visibility and fast growth. The company has been continuing their legacy to make it on top and fortunately, it's going well every day. The world's biggest liquidity market is waiting for you to gain more profit with Support Loan.



Do You Have Dreams ?



Do You Have Dreams ?

WHAT IS P2P

A peer-to-peer network is a simple network of computers. It first came into existence in the late 1970s. Here each computer acts as a node for file sharing within the formed network. Here each node acts as a server and thus there is no central server in the network. This allows the sharing of a huge amount of data. The tasks are equally divided amongst the nodes. Each node connected in the network shares an equal workload. For the network to stop working, all the nodes need to individually stop working. This is because each node works independently.

100% Safe Project Fund Not Deposit IN Company Account



CROWD FUNDING

Crowd funding is the use of small amounts of capital from a large number of individuals to finance a new business venture. Crowd funding makes use of the easy accessibility of vast networks of people through social media and crowd funding websites to bring investors and entrepreneurs together, with the potential to increase entrepreneurship by expanding the pool of investors beyond the traditional circle of owners, relatives, and venture capitalists.



ADVANTAGES

100% Secure

01

100% VERIFIED

02

100% TRANSPARENT

03

P2P
(Peer to Peer)

04

100% DISTRIBUTION

05

**Real Helping
Plan**

06

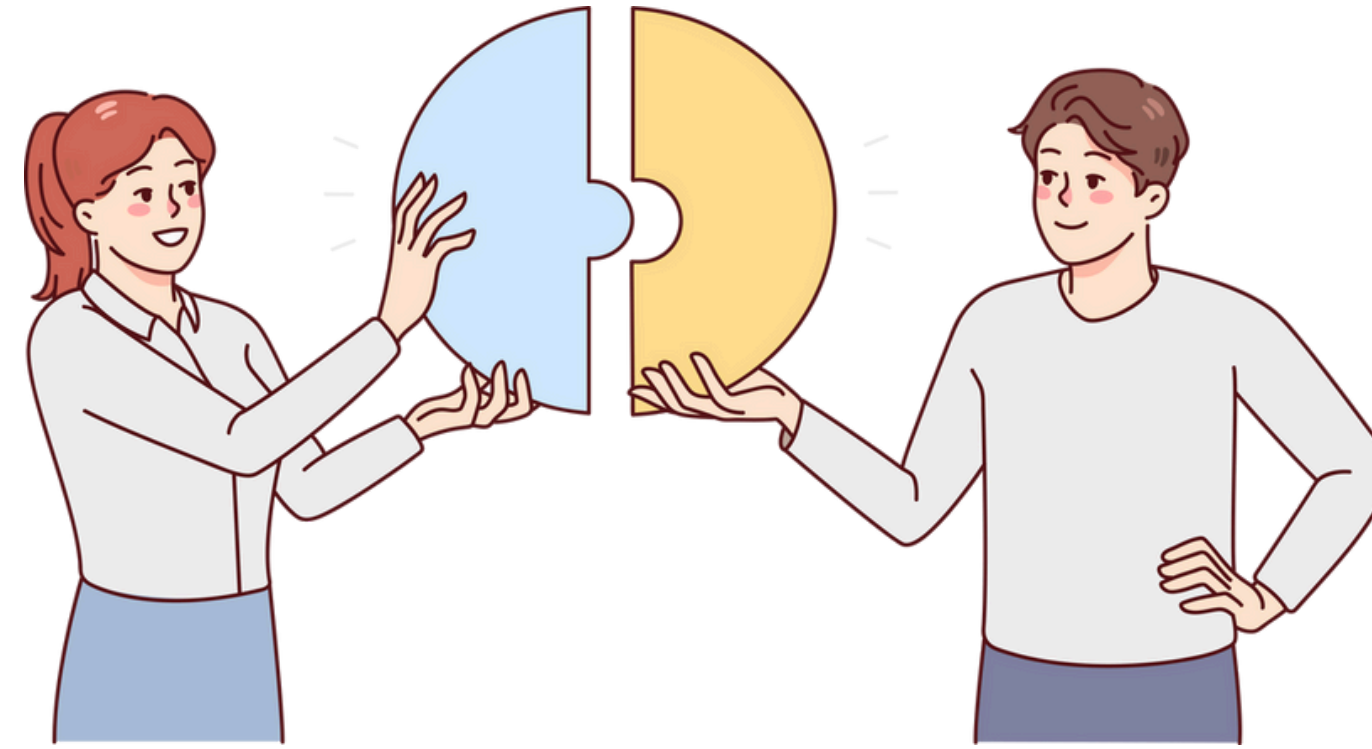

**Joining With
JUST PROVIDE HELP**

₹250/-



DIRECT INCOME

WHEN YOU SPONSOR SOMEONE

YOU WILL GET INSTANT RS. 200/-EVERY PACKAGE

Rs.200/- Per Direct

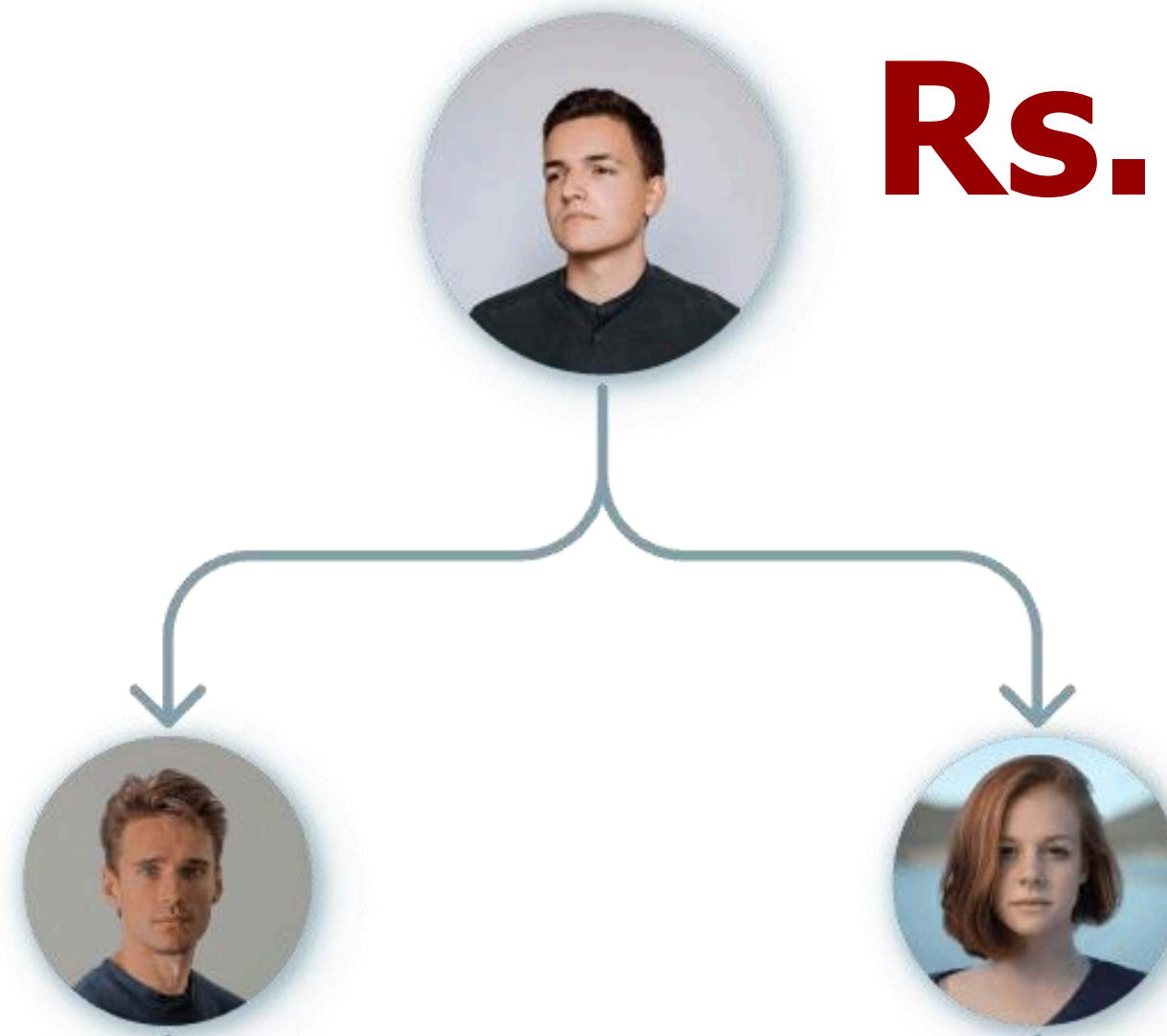

LEVEL INCOME

SR.NO	FROM	AMOUNT	TOTAL AMOUNT	UPGRADE	PROFIT	REWARD
1	2	200	400	100	300	
2	4	100	400	150	250	
3	8	150	1200	200	1000	
4	16	200	3200	500	2700	
5	32	500	16000	1100	14900	
6	64	1100	70400	5000	65400	Comming Soon
7	128	5000	640000	21000	619000	
8	256	21000	5376000	75000	5301000	
9	512	75000	38400000	251000	38149000	
10	1024	251000	257024000	151000	256873000	
11	2048	151000	309248000	100000	309148000	
12	4096	100000	409600000	NEXT	409600000	

CROWD FUNDING

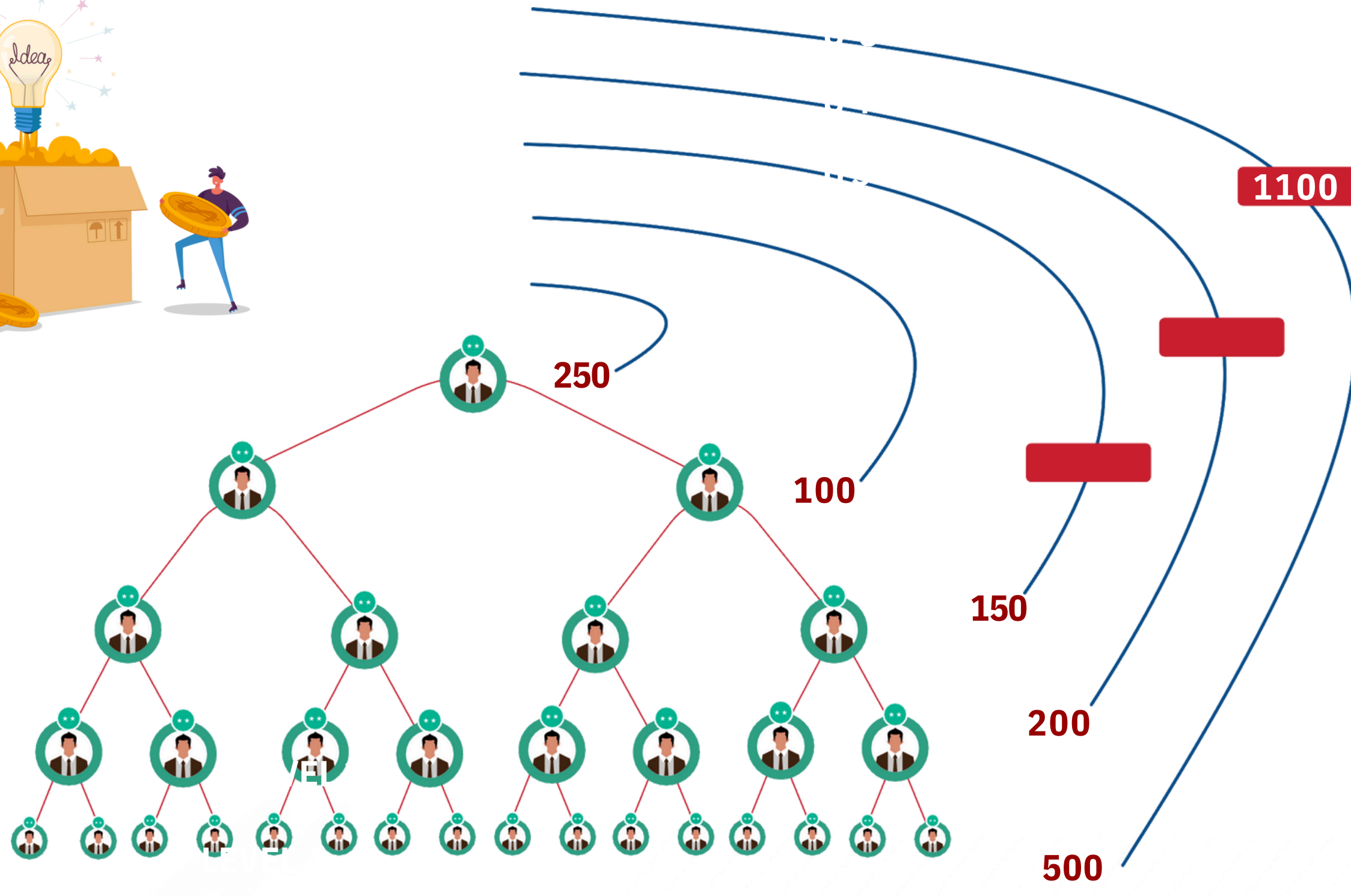



Term & Condition

This work is legal in India under Section 8 Company. It is a non-profit social site. Our system does not take any money from anyone.

Rewards will be given after achieving level income

It is an online gift based non-refundable crowdfunding system. Here people send Support Help as per their choice.

The function of this system is to connect people to send gifts to each other without any commitment. This is just a gift portal, not an MLM/Networking or Ponzi scheme.

After registration, you are required to make 2 direct member under 15 Days.

It is mandatory to upgrade First level.



Contact Us

At SupportHelp, we are here to provide you with the support and information you need. Whether you are seeking help for yourself, looking to assist a loved one, or interested in learning more about our services, we are just a call or message away.

 123-456-7890

 www.supporthelp.org.in

 hello@supporthelp.org.in

 Yash home, sunil nagar, Ludhiana,
Punjab. pin- 141001





Thank You

FOR CONNECT WITH SUPPORT HELP

You're welcome! If you need any help with anything else or have more questions please below visit our website.

supporthelp.org.in 